

Notices to Mariners, SWEDEN Swedish Maritime Administration



NtM-Editorial office
Swedish Maritime Administration
601 78 Norrköping

Sweden
Tel: 0771 630 605
E-mail: ufs@sjofartsverket.se

Publisher:
Hydrographer Patrik Wiberg

ANNOUNCEMENTS

No Announcements in this booklet.

NOTICES

Areas without notices in this booklet

Bay of Bothnia
Sea of Åland and Archipelago Sea
Gulf of Finland
Gulf of Riga
Central Baltic
South-Eastern Baltic
Southern Baltic
South-Western Baltic
The Belts
Skagerrak
Inshore waters
not area bound

The Quark

*** 17762 (T)**

Chart: 429, 512, 5121

Sweden. The Quark. Västra Kvarken. S of Holmsund. Surveys.

Time: August 2023

Geotechnical surveys in the approach to Holmsund.

The surveys are carried out from the barge "Sigge".

Contact: Phone +46 (0)706-08 82 27.

Survey area between a) and b)	a)	63-34,32N	020-27,60E
	b)	63-39,29N	020-20,55E

Not shown in ENC.

Bsp Bottenhavet N 2019/s32, s37, s45, s46, s47

Sjöfartsverket. Publ. 01 Aug 2023

Sea of Bothnia

*** 17836**

Chart: 5342

Sweden. Sea of Bothnia. Gävle. Fredriksskans. Buoyage.

Insert	port hand spar buoy	60-41,291N	017-12,984E
---------------	---------------------	------------	-------------

Bsp Bottenhavet S 2019/s41, Bsp Bottenhavet S 2023/s41

Transportstyrelsen. Publ. 02 Aug 2023

Northern Baltic

* 17437 (T)

Chart: 6141

Sweden. Northern Baltic. Stockholm. Danvikskanalen. Danviksbron. Fairway temporarily closed.

Period of time: August 25, 2023 - July 7, 2024.

Bridge 'Danviksbron' is being renovated. Traffic through channel 'Danvikskanalen' will be affected according to dates and conditions stated below.

Date	Conditions for vessels
Aug 25, 2023 - Sept 3, 2023	Fairway width 17 m
Sept 4, 2023 - Nov 5, 2023	No bridge opening. Maximum air draft 10,8 m, fairway width 17 m
Nov 6, 2023 - Nov 17, 2023	No vessel traffic allowed
Nov 18, 2023 - Dec 3, 2023	No bridge opening. Maximum air draft 10,8 m, fairway width 17 m
Dec 4, 2023 - Dec 15, 2023	No vessel traffic allowed
Dec 16, 2023 - Jul 7, 2024	Fairway width 17 m

Bridge 'Danviksbron'	59-18,82N	018-06,28E
----------------------	-----------	------------

<https://www.regionstockholm.se/danviksbron>

Bsp Mälaren - Hjälmarens 2020/s52, BSP Stockholm M 2022/s10

Sjöfartsverket. Publ. 02 Aug 2023

*** 17730 (T)****Chart: 10, 61, 616, 6162, 6163, 62****Sweden. Northern Baltic. E of Utö. Firing exercises. August 14 - 25, 2023.**

Position: Approx.	58-54N	018-20E	Utö firing exercise area
-------------------	--------	---------	--------------------------

Firing exercises will be carried out within Utö firing range during stated times. The current extension of the closed area is given in the table.

Signal ammunition is used during hours of darkness.

Firing will be performed with laser. Seafarers shall not use binoculars/optical instruments towards the area.

Information during practice times VHF channel 16, call Utö skjutfält, or phone +46 8 501 570 45. Information about upcoming practice times, phone: +46 10 823 18 23, Muskö Sjöcentral.

Date	Time	Range from shore
August 14	1000 - 1900 LT	3.8 M
August 15 - 17	0900 - 1900 LT	3.8 M
August 18	0900 - 1800 LT	3.8 M
August 21 - 22	0900 - 1400 LT	3.8 M
August 23 - 25	0900 - 1900 LT	2.6 M

Not shown in ENC.

Bsp Mälaren - Hjälmarén 2020/s07, Bsp Ostkusten 2021/s05, Bsp Ostkusten 2023/s05, BSP Stockholm S 2022/s04, s05, s13, s17, s18, s19, s34, s35, s37

Försvarmakten. Publ. 02 Aug 2023

*** 17810 (T)****Chart: 6142****Sweden. Northern Baltic. Stockholm. Nacka. Skurusundet. Bridge 'Gamla Skurubron'. Fairway partially restricted. Vertical clearance reduced.**

A partial restriction is in force for bridge 'Skurubron' as per below.

August 14 - November 12, 2023 (breadth of fairway alternately reduced by half - refer to buoyage)

August 14 - November 17, 2023 (vertical clearance reduced to 27.5 m)

November 18, 2023 - November 18, 2025 (vertical clearance reduced to 29 m)

Bridge 'Gamla Skurubron'	59-18,842N	018-13,300E
--------------------------	------------	-------------

BSP Stockholm M 2022/s11

Sjöfartsverket. Publ. 01 Aug 2023

Lake Mälaren and Södertälje Canal

* 17616 (T)

Chart: 6141, 6142

Sweden. Lake Mälaren and Södertälje Canal. Kungsholmen. Riddarfjärden. Swimming contest. Closed area.

Time: August 26, 0900 - 1330 LT.

Area marked in chartlet is closed for traffic due to a swimming competition.

Riddarfjärden	59-19,55N	018-02,50E
---------------	-----------	------------

Not shown in ENC.

Bsp Mälaren - Hjälmarén 2020/s51, BSP Stockholm M 2022/s10

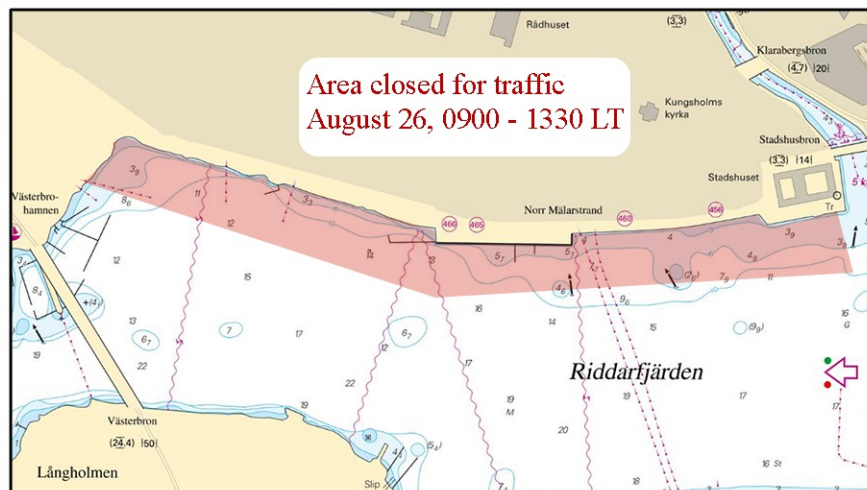

Closed area at Riddarfjärden

Länsstyrelsen Stockholm. Publ. 02 Aug 2023

*** 17789 (T)****Chart: 1131****Sweden. Lake Mälaren and Södertälje Canal. Köping. Dredging. Bar sweeping.**

Time: August 14 - September 15, 2023.

Dredging and bar sweeping operations are conducted during the above stated time in specified areas at Köping.

Work vessels maintain radio watch on VHF Ch 16/68.

Work area a) - b)	a)	59-30,20N	016-00,90E
	b)	59-29,48N	016-02,84E

Not shown in ENC.

Bsp Mälaren - Hjälmmaren 2020/s16, s17, s18

Loxia Group. Publ. 01 Aug 2023

The Sound

* 17811

Chart: 9221

Sweden. The Sound. Port of Helsingborg. Bulkhamnen. Submarine pipeline.

Insert	submarine pipeline between a) - c)	a)	56-00,385N	012-42,509E
		b)	56-00,387N	012-42,571E
		c)	56-00,423N	012-42,767E

Bsp Sydkusten 2020/s12, s35

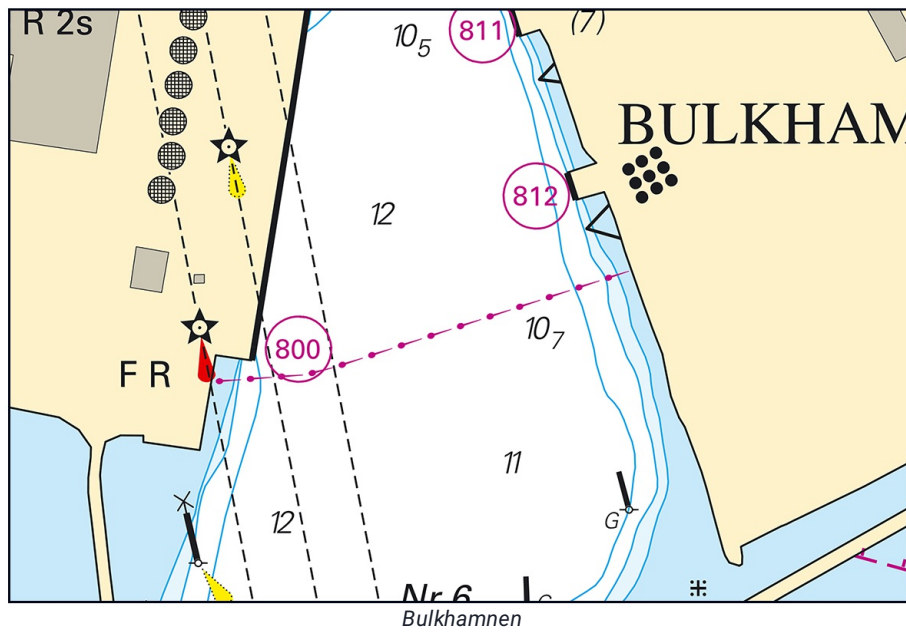

Marcon. Publ. 02 Aug 2023

Kattegat

*** 17679 (T)**

Chart: 923

Sweden. Kattegat. Laholmsbukten. Båstad. Area closed. Race.

An area just outside Båstad is closed due to a race. Times listed below.

Mariners are requested to pass the area with caution, and to follow instructions from safety boats.

Times for closing of the race area

August 10	0800 - 1900 LT
August 11	0830 - 1640 LT
August 12	0845 - 1630 LT
August 13	0900 - 1600 LT

Closed area a) - d)	a)	56-26,20N	012-50,63E
	b)	56-26,33N	012-50,60E
	c)	56-26,35N	012-50,19E
	d)	56-26,17N	012-50,17E

Not shown in ENC.

Bsp Västskusten S 2021/s33, s62, Bsp Västskusten S 2023/s33, s62

Länsstyrelsen Skåne. Publ. 02 Aug 2023

*** 17824**

Chart: 9312, 9313

Sweden. Kattegat. Port of Gothenburg. Älvsborgshamnen. Depth.

See: [2023:973/17818](#)

Expired notices: [2023:965/17661\(T\)](#)

The hydrographic survey in Älvsborgshamnen in Gothenburg is now in the charts and is available for download to ENC.

See NtM 17818 for the updated chart information.

Älvsborgshamnen in Gothenburg	57-41,35N	011-50,03E
-------------------------------	-----------	------------

Bsp Västskusten S 2021/s46, s47, s56, Bsp Västskusten S 2023/s46, s47, s56

Sjöfartsverket. Publ. 01 Aug 2023

* 17825 (T)

Chart: 925, 931

Sweden. Kattegat. Gothenburg southern archipelago. Särö. Risö. Diving operation.

Time: August 8, 0800 LT – August 9, 2000 LT

Diving work is performed inside the marked-out area in the chartlet.

The operation is sensitive to the influence of shipping, mariners are thus advised to pass with reduced speed and at a safe distance.

Diving flag 'A' is hoisted whenever divers are in the water and a virtual AIS marker, 'DIVING OPERATION', denotes the location where work is undertaken.

Phone contractor: + 46 (0)705-296505

Diving operation area	a)	57-30,98N	011-53,20E
-----------------------	----	-----------	------------

Not shown in ENC.

Bsp Västkusten S 2021/s19, s20, Bsp Västkusten S 2023/s19, s20



Operational area for diving work

*** 17829 (T)****Chart: 9312, 9313****Sweden. Kattegat. Port of Gothenburg. Göta älv. Stigbergskajen. Lindholmen. Works.**

Time: August - October

Drilling and geological surveys between 'Stigbergskejen and Lindholmen in Gothenburg.

The work is performed by jack-up rig 'Flexijack' and tugs 'Frog Rana' and 'Sound Worker'. The units are equipped with AIS.

Mariners are asked to navigate with caution in the area.

Current information about the works is provided by VTS Göteborg, VHF Ch 13.

Work area a) - c)	a)	57-42,05N	011-56,05E	Stigbergskajen
	b)	57-42,10N	011-56,05E	Approx. mid point
	c)	57-42,15N	011-56,05E	Lindholmen

Not shown in ENC.

Bsp Västskusten S 2021/s59, Bsp Västskusten S 2023/s59

*Frog marine service. Publ. 02 Aug 2023**** 17832****Chart: 9313****Sweden. Kattegat. Gothenburg southern archipelago. Stora Förö. Buoyage.**Expired notices: [2022:937/17237\(T\)](#)

North cardinal spar buoy restored	57-37,936N	011-50,422E
-----------------------------------	------------	-------------

Bsp Västskusten S 2021/s47, s51, Bsp Västskusten S 2023/s47, s51

Sjöfartsverket. Publ. 02 Aug 2023

Lake Vänern and Trollhätte Canal

*** 17833 (T)**

Chart: 133

**Sweden. Lake Vänern and Trollhätte Canal. Vänern. Otterbäcken.
Fårbetsudden. Leading light unlit.**

Time: Until further notice

The leading light 'Fårbetsudden Övre' is unlit. Repair work in progress.

Leading light 'Fårbetsudden övre' Q	58-57,336N	014-01,772E
-------------------------------------	------------	-------------

Not shown in ENC.

Bsp Göta Kanal 2022/s22, s25, Bsp Vänern 2022/s23, s46

Sjöfartsverket. Publ. 02 Aug 2023